

ANNUAL REPORT

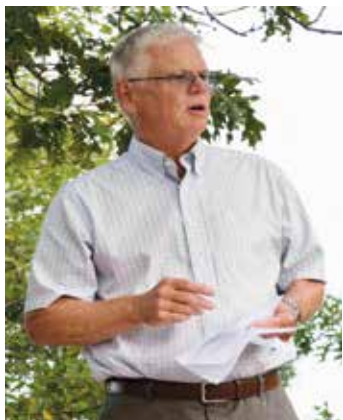



2019 Annual Report Letter from President



Dear Friends,

As we strive to deliver on our mission—to make boating, marine education and environmental stewardship affordable and accessible to all—PBCB is developing new programs and improving the campus. We continue to remove the barriers to participation and strengthen the fabric of our community, day-by-day, activity by activity.

In 2019, our progress included program development, increased collaborations, campus improvements, and planning for PBCB's future. We achieved Massachusetts camp certification, which allows all day programs, especially helpful for working families. Adaptive sailing programs continued, creating access for the visually impaired, veterans and seniors. Youth and adult boating programs remained popular, as did recreational boating rentals. Enthusiastic participation in our free community outreach programs continued, and we started a program with Monomoy Middle School. Marine Education and Environmental Stewardship programs deepened their focus on active, experiential science and innovative formats. In addition, our Friday Speaker Series has become popular. Progress has also continued on USCG certification for The Friend of Pleasant Bay, which will become PBCB's floating classroom, a generous gift from the Friends of Pleasant Bay.

On campus, we've completed all of the permitting for our new, permanent, universally accessible drop off, walkway, pier and dock. Fundraising for this important project continues, and we plan for construction to begin in late 2020. This dock project will enable us to expand adaptive sailing and paddling programs and provide universal access to The Friend.

Community members, local businesses, partner organizations, and friends continue to make all of our activities possible, through membership, donations and gifts in kind. Still others have pitched in, contributing their skills, labor and materials to help build our campus. Partner organizations and sponsors also have made valuable contributions.

While 2019 has been a robust, exciting, successful year for PBCB, we continue to dream big dreams for the vibrant community resource that PBCB is becoming. Thank you again for your support of PBCB in 2019. We count on you to be involved in 2020 in as many ways as you can, to share our dream and join our efforts.

With appreciation,

Ted Baylis

PBCB by the Numbers

3.76 Acres of Waterfront Campus
70+ Sailboats in fleet: Flying Scots, Sunfish, Cat Boats, Laser, 420's, Opti's, kayaks, Safety Boats
75 Volunteers
600 Members
3 Year-Round Staff
40 Youth & Seasonal Jobs

2019 Impact

50 Programs
603 Classes
4,292 Educational Experiences
587 Individuals Served through Free Community Outreach Programs
30% Of PBCB's Annual Budget Supports Community Outreach Programs and Financial Assistance

2019 Program Highlights: Creativity, Collaboration and Expansion!

Marine Science Education—The Innovative Core of PBCB's Day Camp Experience

Marine Science Education is now the core of our Summer Day Camp. This includes full days of outdoor education and recreation, organized around sailing and marine science activities teaching STEAM principles and using the adventure and joy of being on the water to promote environmental stewardship. Activity areas include aquaculture, birding, fisheries, outer beach exploration, climate science, oceanography, gray seals and the physics of sailing, along with art projects, journaling and reading. Sailing programs encourage individualized skills progression while offering a platform on which to build confidence in leadership, problem-solving, and physical coordination. Working with PBCB's collaborative partners, including Center for Coastal Studies scientists, enriches the camp experience and brings science in practice to our campers. Monomoy and Nauset Regional Schools, town shellfish constables and conservation groups are among our collaborators, as well.

Youth Sailing—Expanded Instruction with Enriched Skills Progression and Individualized Growth

In addition to our regular sailing lessons, Youth Sailing programs added adventure, challenge, skills progression, independence and boat variety, additions that were a huge hit. Kids responded with enthusiasm and pride in their accomplishments.

Adult Sailing Expands, to Include New Catboat Program

PBCB built a larger catboat fleet and a curriculum directed and taught by catboat builder Suzanne Leahy. How cool is that? The Flying Scot fleet explored friendly racing skills and use of the spinnaker. An afternoon "Mothers and Others" class gave women and their friends an opportunity to learn together. Adult classes across all boats addressed skills progression and created opportunities for community and friendship on the water.

Universal Access Programs: Access for Everyone!

Sailing and Seniors Sailing brought more people to the water who would not get there other-wise.

Community Outreach Programs

These included First Sail for over 300 third graders in Brewster, Chatham, Eastham, Harwich and Orleans; the Monomoy Regional H.S.Sailing Team; local Councils on Aging; the Orleans Pond Coalition Celebrate Our Waters; Cape Abilities, Monomoy Community Services, the Universal Access Programs, and others, all offered at no cost to participants.

Friday Evening Speaker Series

This popular program expanded to year-round in 2019, featuring marine scientists, green and blue economy entrepreneurs, naturalists, and speakers on public policy related to marine preservation and climate change.

Collaborations Strengthen and Enrich our Programs and our Community

They build our capacity and strengthen our contributions. Organizations with whom we collaborate as partners include:

- Nauset and Monomoy Regional Schools
- Friends of Pleasant Bay
- Center for Coastal Studies
- Cape Cod Climate Change Collaborative
- Sipson Island Trust
- Orleans Natural Resources Dept.
- Cape Cod Regional Technical High School
- Chatham Marconi Maritime Center
- Mass Audubon: Wellfleet Bay Sanctuary
- Americorps
- Association to Preserve Cape Cod
- Cape Cod Lighthouse Charter School
- Sandwich STEM Academy
- Cape Cod Children's Place
- Monomoy Community Services

Achievements and Milestones 2019

Campus:

- Dock permitting completed, ADA accessible
- Residential membership homes improved
- Boat shop built under Hillside
- Fleet enlarged

Programs:

- Day-long programming initiated
- Science and sailing camp curricula developed
- Youth Sailing curriculum reviewed and developed
- Monomoy After School Sailing and Science Club
- Outreach programming continued to expand
- First Sail Program delivered to 3rd graders, for 5th year
- Speaker Series became year-round
- Business Partner Program begun
- Board Retreat, focus on Risk Assessment

Social Events:

- Summer Solstice Sailabration at the Wequasset Resort supported programs and dock project, 200 attendees
- Summer Celebration waterfront picnic and gathering, 150 donors, members and volunteers
- "The Scoop" Ice Cream Social tradition in 2nd year raised \$700 for scholarships

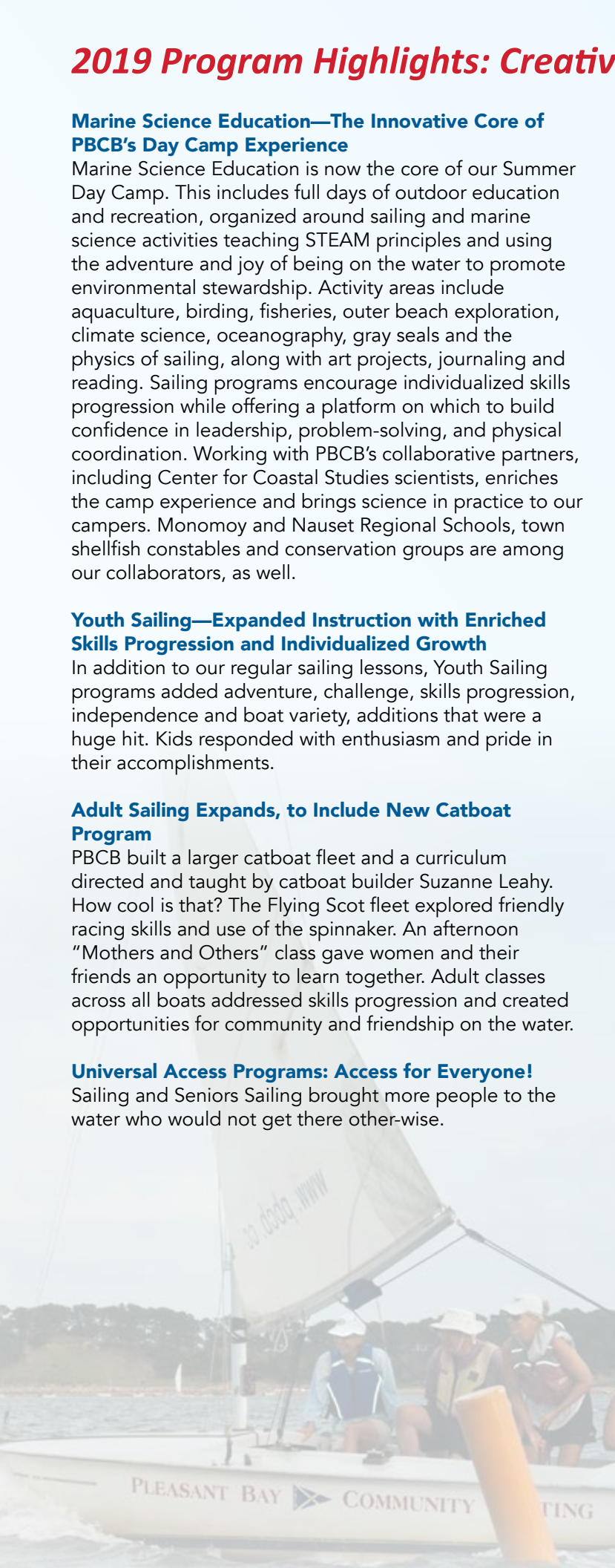

Volunteers, Staff and Leadership



PBCB volunteers are a vital part of our community; they make our community possible. In 2019, PBCB volunteers supported programs and advancement activities. In season, volunteers taught sailing, assisted with administration, and planned and hosted our Summer Celebration picnic and Summer Solstice Sailabration Gala, raising funds to support the ADA-compliant dock project, which will allow our Universal Access programs to expand to meet the needs of our community. Volunteers also work off-season on many activities. They sanded, painted and varnished in the new boat workshop to keep our fleet in good condition. They kept our residential membership cottages in great condition and kept the campus manicured and neat. Spring work day included dock reinforcement and ropewalk construction, as well as a variety of landscaping and maintenance chores.

PBCB Staff



Abby Field
Associate
Director



Laurie Snow
Assistant
Registrar



Huntley Harrison
Property
Manager



Sarah Griscom Ph.D.
Science Program
Director



Tom Leach
Waterfront
Director



Suzanne Leahy
Catboat Program
Director

PBCB Board of Directors

PRESIDENT
Ted Baylis

Roslyn Coleman
Natalie Coleman-Fuller
Eve Dalmolen

VICE PRESIDENT
Jeanne McNett

John Dickson
Bill Hayes
Suzy McDowell

TREASURER
Jeff Morgan

Rick Paris
Lyndy Rogers
Paul Ronty

SECRETARY
Donna Auciello

Allen Ward
Janet Williams



Financial Highlights for 2019

Pleasant Bay Community Boating is a charitable tax-exempt non-profit corporation under Section 501(c)(3) of the U.S. Internal Revenue Code. The information below is a summary of operations for the fiscal year ended December 31, 2019 and is based on management-prepared financial statements. The organization's annual financial statements and report are prepared by Lamb, Mason, Bulger & Co., PC, an independent certified public accountant.

Revenues \$1,023,000

Program Income	\$228,000
Contributions	\$792,000

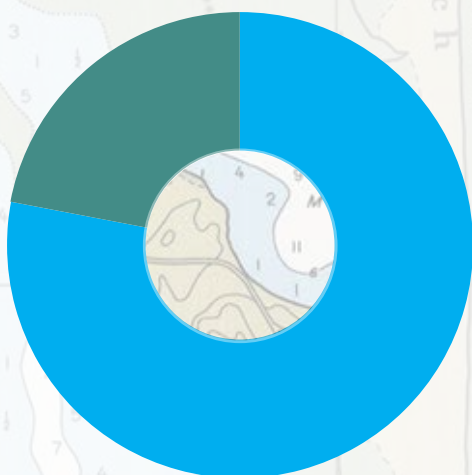

Expenses \$678,000

Program	\$322,000
Administrative	\$173,000
Fundraising	\$183,000

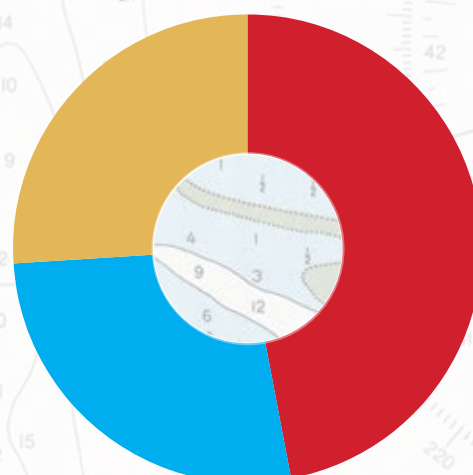

Assets \$3,924,000

Cash	\$204,000
Fixed Assets, net	\$3,492,000

Liabilities & Net Assets \$3,924,000

Notes Payable	\$2,006,000
Net Assets	\$1,865,000

Thank You!

The generous contributions of our members, friends, people in our community, and local businesses, along with support from grants and foundations, make PBCB possible. Every single contribution brings us one step closer to achieving our mission: to make boating, marine education and environmental stewardship affordable and accessible to all. We are grateful and humbled by your generous support.

Annual Fund Donors

Pamela Adam
Dolores Alberti
Fred and Maryann Anderson
Joseph and Donna Auciello
Christopher J Barry
Gerhard and Carole Baule
Ted and Kim Baylis
Matt and Molly Bechtel
Paul Bergquist
John Bologna
William M. Borchard
Alex Boss
Paul A. Boucher
John Branigan
Henry Brehm
Robert W. Burden
Oonie Burley
Brian and Kathleen Bush
William Phillip Bystrom

David Campbell
Tom Carroll
David and Diane Carter
Elizabeth Christou Woodall
Ed Coburn
Moncrieff Mitchell Cochran
Allison Coleman
William Coleman
Natalie Coleman-Fuller
Barbara Connolly
Gary and Donna Conroy
Bill Cooper
Countryside Landscape Company, Inc.
Michael and Marcia Corrigan
Tom and Anne Crowley
Charlie Czech
Eve Dalmolen
Michaela Daniel
Peggy Davis
Michael DeFazio
Michelle and Peter deSilva

John Dickson
Slayden Diehl
Barbara Dietrich
Leo and Karen Doherty
Elizabeth Donnelly
Michael Donnelly
William Donnelly
Steven Dougherty
Tara and Bill Dougherty
Sean Driscoll
Michael Faino
Abigail R. Field
Maurice and Cynthia Fitzmaurice
Joan Foley
Bruce Fraser
Fred Fulcher
Stephanie Gaskill
David Gaudian and Elizabeth O'Brien
Lou and Susan Geremia
Judy Goddard-Hoyt
Charley and Maureen Goheen

Deborah Buxton Goldberg
Betsy Goodfellow
Greg and Robin Gouveia
Katherine Green
Sarah Griscom
Pamela Groswald
Anthony Guthrie
Rene and Sharon Haas
John Harris
Huntley Harrison
Bill Hayes
Carolyn Hayes
Herb Heidt and Eliza McClennen
Cathy Hession
Cheryl Hoenemeyer
Kathy Howes
Robert and Virginia Jayes
Elliot and Nancy Johnson
Judith Brewster Johnson
Suzanne Johnson
Jerry Karter

Greg Kelly
 Matthew Kelly
 John and Pam King
 Cassandra & Robert Kloumann
 Gary Koch
 Barbara and Dick Koeppen
 Jackie Leach
 Tom Leach
 Tryon Lecakes
 Joseph Lima
 Elisabeth Lorin
 Stephen and Gail Lowe
 Cheryl Lubin
 David Luxenberg
 Judith Mackay
 Jim and Dottie Mackey
 Richardson Marine
 Walter and Carol McClennen
 Caleb McClennen
 Peter and Michelene McClennen
 Seth McClennen
 Jack and Suzy McDowell
 George McHorney
 Jeanne McNett and
 Nicholas Athanassiou
 Robert and Ann Michaels
 Dianne Miller
 Henry P. Minis
 Read and Jane Moffett
 John and Donna Molander
 Jeff Morgan
 Stephen and Cordelia Munroe
 Jane and Dave Murray
 Jim Nathanson
 Kathleen Nelson
 George Nemeth
 Jan Nickerson
 Jessica Noonan
 Sean O'Connor
 Tom Oelschlager
 Peter O'Meara
 Jonathan O'Neil
 Richard and Ann Paris
 Deborah Patrick
 Stephen Patzman
 Richard Pellegrino
 Sandra N. Penz
 Keith Phelan
 Karen and Tony Pierson
 Rick and Susan Pike
 Jonathan Price
 Alice Prince
 Norval and Ann Reece
 PJ and Naomi Richardson
 Christopher Rogers
 Lyndy Rogers
 Paul and Alice Ronty
 Phillip and Bonnie Rosenthal
 Paul Roycroft and Ann Carson
 William F. Ryan
 Stephen Sagon
 Stephen Salley
 Monika Sawicka
 Pieter Schiller
 Leslie Schneeberger
 Stephen Schneeberger
 Bill and Jensie Shipley
 Priscilla Smith
 Steve Smith
 Sid Snow
 Laura Sparks
 David Spring
 Gary Steiner
 Rachel Stull
 Craig and Lucinda Sullivan
 Gertrude G. Swain
 Henry Sykes
 Gary and Karen Taylor
 Karen Shipley Taylor
 Joseph Thompson

Alexander Thomson
 Valerie Vaitas
 Jon Vaughan
 David Veach
 Homer and Elizabeth Walker
 Allen and Ann Ward
 Jeff Ward
 Louise C. Wasley
 John and Kathleen Wesp
 Edwin and Janice Whittaker
 Janet Williams
 Kelly Anne Williams
 Seamus and Amy Woods
 William and Janet Younker
 Juris Zauls

Foundations

Cape Cod Five Foundation
 The Cape Cod Foundation
 Bernard and Judy Cornwell Foundation
 Stephen W. Craig Foundation
 Ferring Family Foundation
 Fields Pond Foundation
 The Friends of Pleasant Bay
 Massachusetts Charitable
 Mechanic Association
 Massachusetts Marine Trades
 Educational Trust
 Pledgling Foundation
 Roy T. Van Vleck Foundation

Business Partners

Chatham Bars Inn
 Chatham Sheet Metal
 Chatham Wayside Inn
 Donovan Concrete
 Eastward Companies
 J.M. O'Reilly & Associates, Inc.
 Law Offices of Riley & Norcross
 Nauset Marine
 Old Harbor Financial Services, Ltd.
 Pleasant Bay Village
 Richard A. Weiler, Jr. DDS & Associates
 Richardson Marine
 Robert Paul Properties
 Rosemarie Resnik & Associates, Inc.
 Siemasko & Verbridge
 Wequassett Resort and Golf Club

Capital Campaign Donors

Joseph and Donna Auciello
 Barbara Basso
 Ted and Kim Baylis
 Paul Bergquist
 Bill Bogdanovich
 Brian and Kathleen Bush
 David and Diane Carter
 Jay Cashman
 Barbara Connolly
 Eve Dalmolen
 Michelle and Peter deSilva
 John Dickson
 Polly Dickson
 Lou and Susan Geremia
 Sarah Griscom
 Bill Hayes
 Herb Heidt and Eliza McClennen
 John and Cynthia Hutchinson
 Phil Johnson
 Mariah Kelly
 Cassandra and Robert Kloumann
 Gary Koch
 Todd Lenox
 Alan Long
 Cheryl Lubin
 Cara Maggioni
 John Maggioni
 Alan and Fran McClennen
 Jack and Suzy McDowell
 Jeanne McNett and

Nicholas Athanassou
 George and Carolann Najarian
 Stephen Najarian
 Kalju Nekvasil
 Nancy Noble and Charlie McLaughlin
 Melise O'Sullivan
 Richard and Ann Paris
 Bill Perkins
 Robert and Patricia Platten
 George Rockwood
 Christopher Rogers
 Lyndy Rogers
 Paul and Alice Ronty
 Ryan Memorial Foundation
 Stan Shelton
 Bill and Jensie Shipley
 Sid Snow
 Charles Sumner and
 Cynthia Johansen
 Cathy and Jeff Taylor
 Edwin and Janice Whittaker
 Janet Williams

Gala Donors

Dolores Alberti
 Rebecca Arnold
 Joseph and Donna Auciello
 Barbara Basso
 Ted and Kim Baylis
 Matt and Molly Bechtel
 Paul Bergquist
 Bill Bogdanovich
 Christina Maria Bologna
 John Bologna
 Ginny Brzezinski
 Ed Buckingham
 Oonie Burley
 William Phillip Bystrom
 Maura Callaghan
 Larry Capodilupo
 Tom Carroll
 Roz Coleman
 Natalie Coleman-Fuller
 Bill Cooper
 Copey Coppedge
 Michael and Marcia Corrigan
 Ellen C. Covell
 Eve Dalmolen
 Stephen and Mary Beth Daniel
 Michael Defazio
 Michelle and Peter deSilva
 John Dickson
 Elizabeth Donnelly
 Marie Draymore
 Sean Driscoll
 Dotty Farrell-Shelton
 Cindi Fitzmaurice
 Colin Fuller
 Barbara Garran
 Lou and Susan Geremia
 Sarah Griscom
 Pamela Groswald
 Sandra Harrison
 Bill Hayes
 Cheryl Hoenemeyer
 Jim Holmes
 Richard Hoyt
 John and Cynthia Hutchinson
 Jim & Dot Mackey
 Judith Brewster Johnson
 James Kane
 Dorothy Kelly
 Greg Kelly
 Colleen Kettle
 Kim DesMarais
 Cassandra and Robert Kloumann
 Laurel Elizabeth Labdon
 Todd Lenox
 Judy Lindahl
 Alan Long

Cheryl Lubin
 Len Lupriore
 Jim and Dottie Mackey
 Cara E. Maggioni
 John Maggioni
 Alan and Fran McClennen
 Herb Heidt and Eliza McClennen
 Jack and Suzy McDowell
 Nancy Noble and Charlie McLaughlin
 James and Deborah McLean
 Jeanne McNett and
 Nicholas Athanassiou
 Robert and Ann Michaels
 Jeff Morgan
 Kevin Murphy
 Neil and Julie Murphy
 George and Carolann Najarian
 Stephen Najarian
 Kalju Nekvasil
 Virginia Nickerson
 Patricia Dorothy Nordstrom
 Melise O'Sullivan
 Richard and Ann Paris
 Carolyn Parker
 Bill Perkins
 Karen Bechtel Perkins
 Phil Johnson
 PJ and Naomi Richardson
 Rick Roy
 Rob Michaels
 George Rockwood
 Christopher Rogers
 Lyndy Rogers
 Paul and Alice Ronty
 Phillip and Bonnie Rosenthal
 Hugh and Anne Sampson
 Roxanna Sears
 Stan Shelton
 Bill and Jensie Shipley
 Jeffrey Shortis
 Marilyn R. Sink
 Sid Snow
 Rich and Beth Straub
 Sam Streibert
 Theodore Paul Streibert
 Kimberly Summers
 Charles Sumner and
 Cynthia Johansen
 Cathy and Jeff Taylor
 Gail Tetrault
 Michael and Margaret Tompsett
 Allen and Ann Ward
 Louise C. Wasley
 Richard and Pamela Weiler, Jr.
 Edwin and Janice Whittaker
 Janet Williams
 Charles and Abigail Winans

Business Sponsors for Gala

Backside Bakes
 Cape Cod Beer
 Cape Cod Times
 CCB Media
 Chatham Orpheum Theater
 First Crush Winery
 Hangar B Eatery
 Hog Island
 Mid-Cape Home Centers
 New England Gardens
 North Chatham Outfitters
 The Cape Cod Chronicle
 Truro Vineyards
 Undercover Tent and Party
 Whale Tail Woodworks

Moving Forward 2020-2021

Universally Accessible Dock Project

To accommodate the growing demand for all of PBCB's programs and make them available to all residents and visitors, including those with physical disabilities, PBCB has designed an accessible walkway, pier, gangway and float that will be connected to an accessible drop off area on Route 28. This project will enable people with physical disabilities to move safely from car to boat or kayak, which will allow for expansion of PBCB's adaptive sailing and paddling programs and enable people with physical disabilities to participate in marine education and environmental stewardship programs, as well.

The new pier will be a stable, permanent structure capable of supporting larger groups of participants. New floats will be able to handle *The Friend* and additional boats at the same time. Plus there will be kayak launchers to facilitate adaptive paddling! This is a substantial improvement over our existing seasonal dock; it will accommodate increased users and allow us to grow our collaborations with local schools and others for shoulder and off season activities.

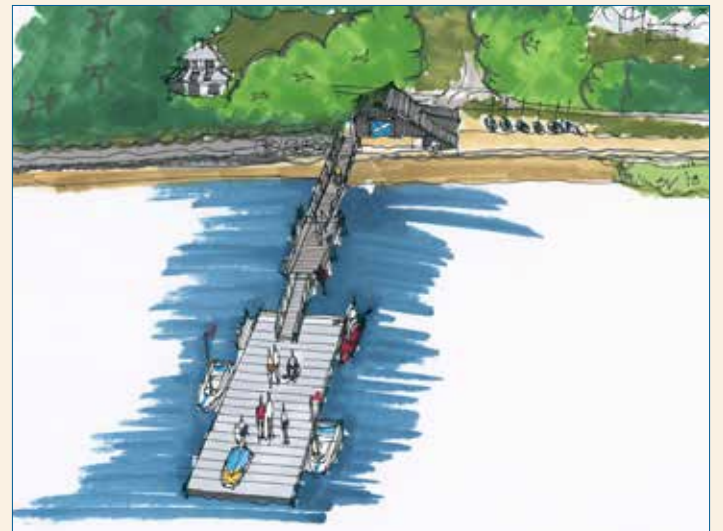

Construction Begins Fall/Winter 2020 for Completion in Spring 2021

COMPLETED:

- Design and Engineering
- Permits and Opinions Received
 - Orleans Conservation Commission
 - Pleasant Bay Alliance
 - Orleans, Brewster, Harwich, and Chatham Public Safety Departments
 - MA Environmental Protection Agency
 - Department of Environmental Protection
 - U.S. Army Corps of Engineers

IN PROCESS:

- Bidding
- Fundraising

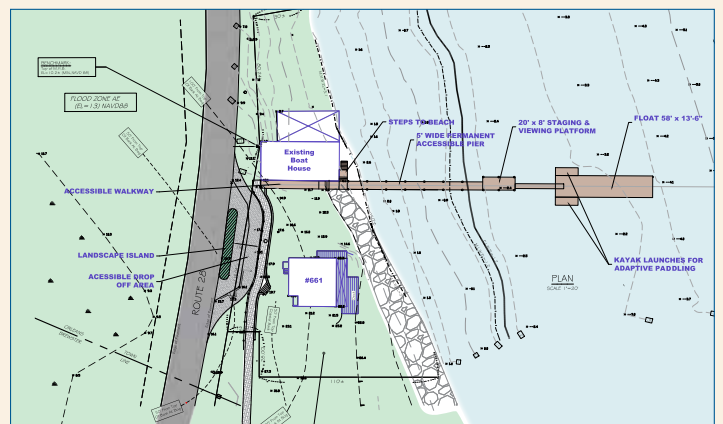



P.O. Box 21
North Chatham, MA 02650

2287 Route 28
Harwich, MA

Tel. 508.945.SAIL (7245)

Email: info@pbcbb.cc

www.pbcbb.cc

Pleasant Bay Community Boating is a nonprofit 501(c)(3) organization.
All donations are tax deductible as allowed by law.